CHR-L3-4264

SATB / Rhythm Section

The Sun And The Moon

Composed by
Paul Berner

Arranged by
Charlotte Reese

PO Box 5454 • Oceanside CA USA 92052 • 323.813.JAZZ • anchormusic.com

Anchor Music Publications

PO Box 5454 · Oceanside CA USA 92052 · 323.813.JAZZ · anchormusic.com

Copyright and License Agreement

Please read this agreement before using the music in this packet! By using the music in this packet in any manner, you are agreeing to follow this contract.

Privileges and responsibilities for the music contained in this packet are being granted to you by Anchor Music Publications under the following terms and conditions:

1. **GRANT OF PRIVILEGE–** In consideration of a portion of the fee that you paid for this music, Anchor Music Publications (AMP) grants to you a non-exclusive right to use the music under the terms and limitations of this agreement.

2. **OWNERSHIP–** As the purchaser, you own the paper upon which the music is printed, but Anchor Music Publications retains all ownership and rights to the actual music. All music is protected under United States Copyright Law.

3. **SALES RESTRICTION–** You may not distribute this music to the public, nor to any private person or entity, by sale or other transfer of ownership for compensation, or by rental, lease, or lending for compensation, in any format.

4. **TRANSFER RESTRICTION–** You may not loan, entrust, assign, rent, share, lease, or otherwise transfer the music to anyone on a temporary or permanent basis without the expressed written permission of Anchor Music Publications.

5. **USE RESTRICTION–** You may perform the music as often as you would like without restriction so long as the performances are not for profit. Before performing or recording any music published by Anchor Music Publications for profit, you must obtain written permission. Alteration of the sheet music is not allowed without the expressed consent of Anchor Music Publications.

6. **COPYRIGHT RESTRICTION–** If no limit is stated on the first page of the chart, you may make as many copies of the music as you deem necessary for your group. You must reproduce Anchor Music Publications' copyright interest in the music unless earlier terminated. This agreement will terminate automatically without notice from Anchor Music Publications if you fail to comply with any of the terms or limitations of this agreement.

7. **MISCELLANEOUS–** This agreement is the complete and exclusive agreement between you and Anchor Music Publications relating to all music and shall be interpreted under the laws of the State of California applicable to contracts made in California. Anchor Music Publications' music and any accompanying materials are protected under federal copyright laws. Unauthorized copying or use of these materials beyond the scope of this agreement is forbidden. You may be held legally responsible for any copyright infringement that is caused by your failure to abide by the terms and conditions of this agreement.

Vocals

The Sun and the Moon

Music by Paul Berner
Arranged by: Charlotte Reese
Piano/Bass: Jake Houser
Vocalese Lyrics: Julia Kim

Bright Samba ♩= 100

Am7 | A♭maj7 | Dm7 | D♭maj7 | Am7
bop ba dat dat | da da | bop ba dat dat | da dat n doo dot | bop ba dat dat

6 A♭maj7 | Dm7 | D♭maj7 | C6add9 | A♭maj7
da da | bop ba dat dat | da | The | moon in the sky | was a-

12 D♭6add9 | Dm7 | B∅ | E7♭9 | Am7
lone, so was I | won-dering what to-mor - row would bring | me.

17 B Dm7 | G7 | Am7 | A♭maj7
My race | was won, | but when all was said and done | I was a

©1999 Paul Berner Music
This Arrangement © 2023 Anchor Music Publications
Made in the USA - All Rights Reserved - anchormusic.com

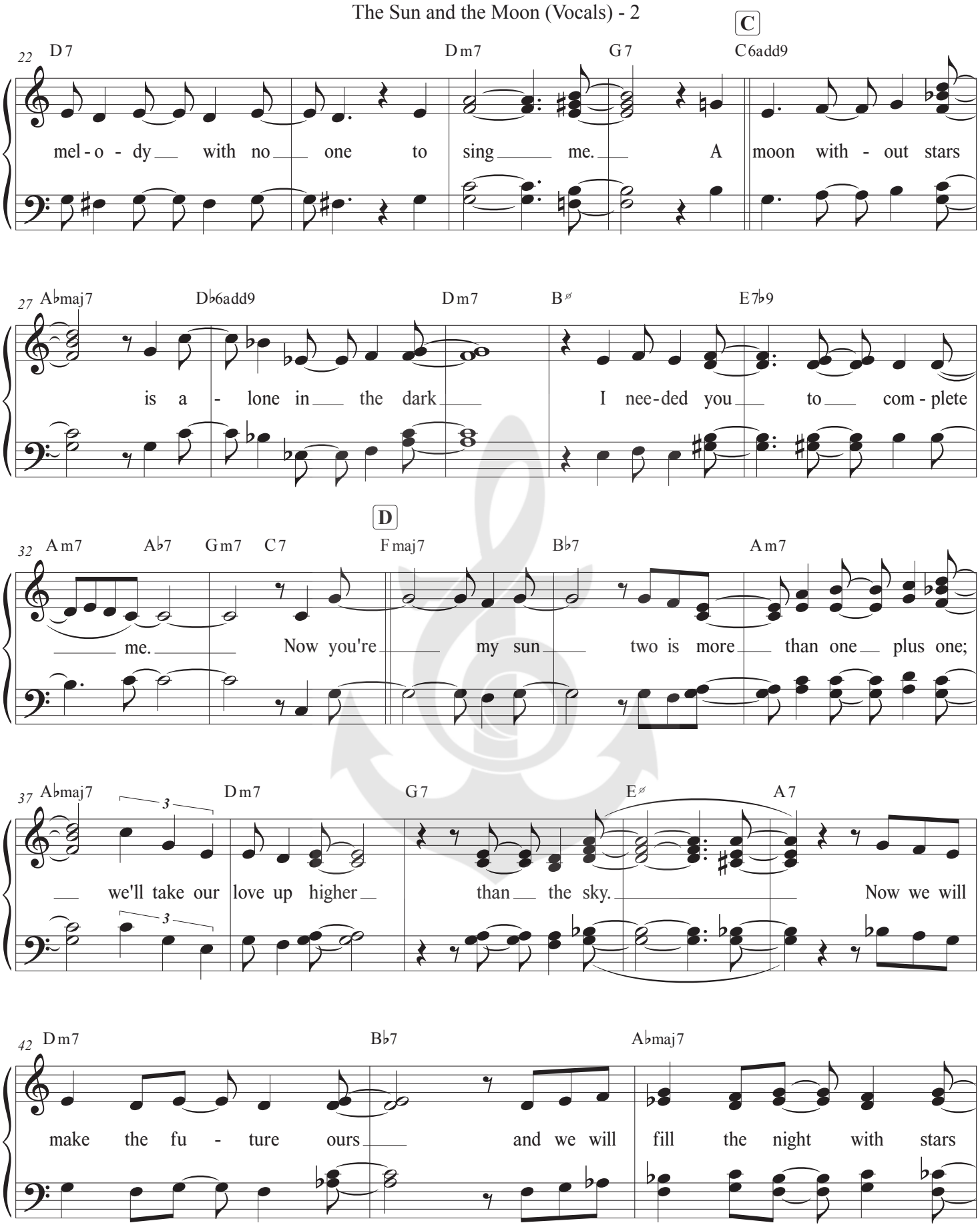
C
22 D7 Dm7 G7 C6add9
mel - o - dy with no one to sing me. A moon with - out stars
27 A♭maj7 D♭6add9 Dm7 B∅ E7♭9
is a - lone in the dark I nee-ded you to com - plete
D
32 Am7 A♭7 Gm7 C7 Fmaj7 B♭7 Am7
me. Now you're my sun two is more than one plus one;
37 A♭maj7 Dm7 G7 E∅ A7
we'll take our love up higher than the sky. Now we will
42 Dm7 B♭7 A♭maj7
make the fu - ture ours and we will fill the night with stars

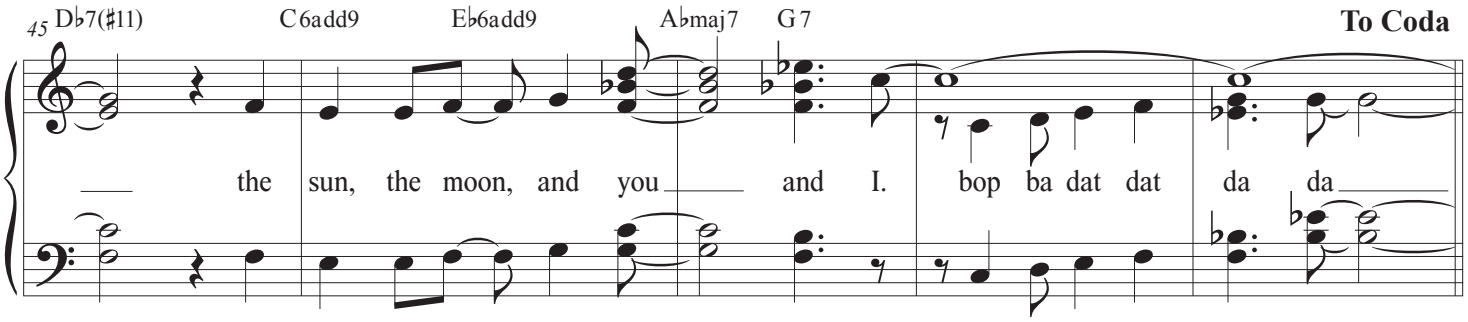

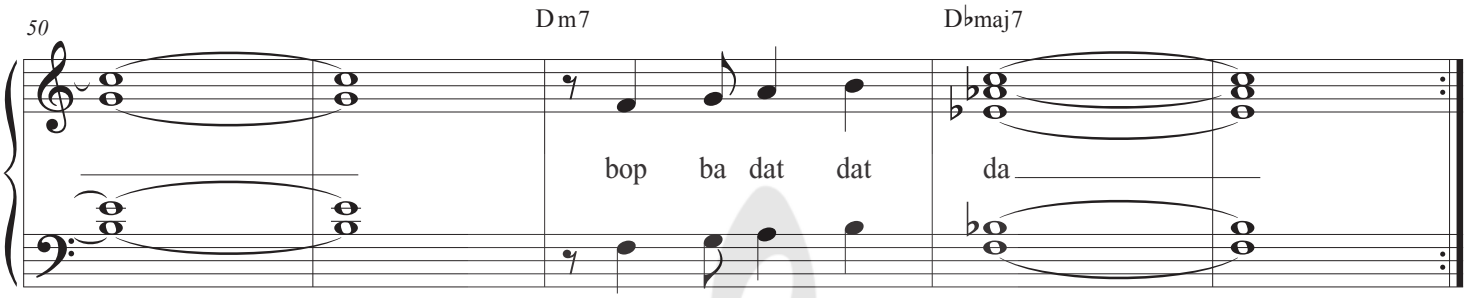

Back to A for Solos, or go on for Vocalese

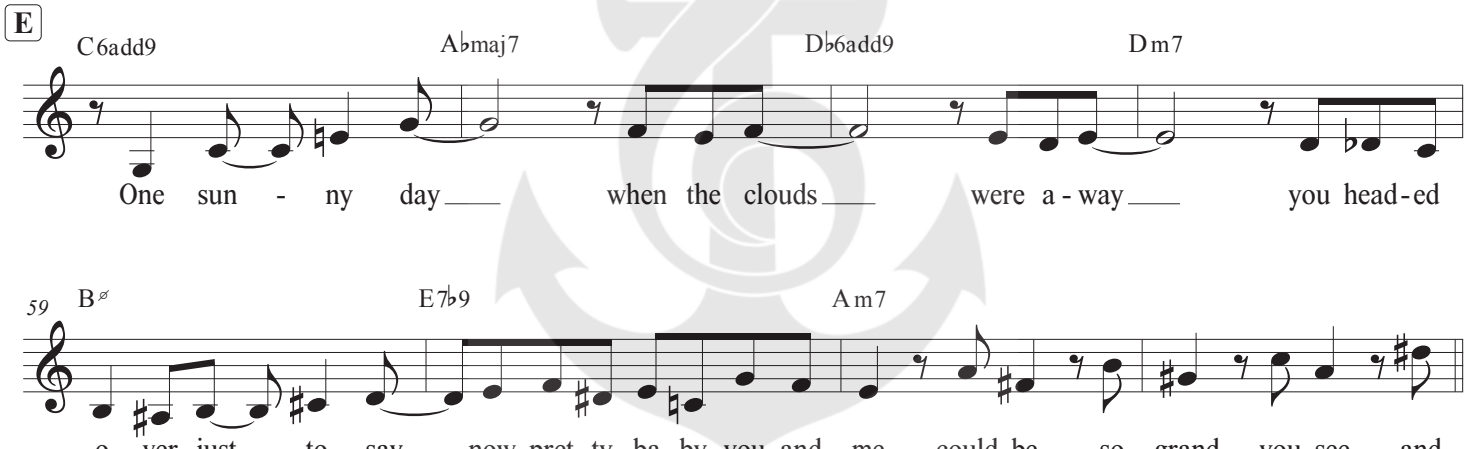

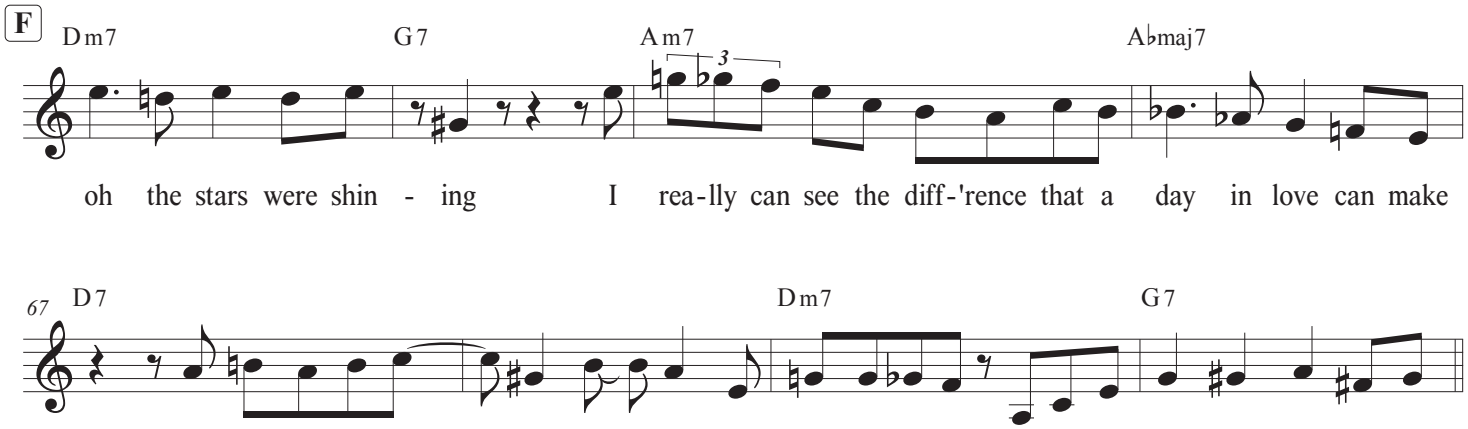

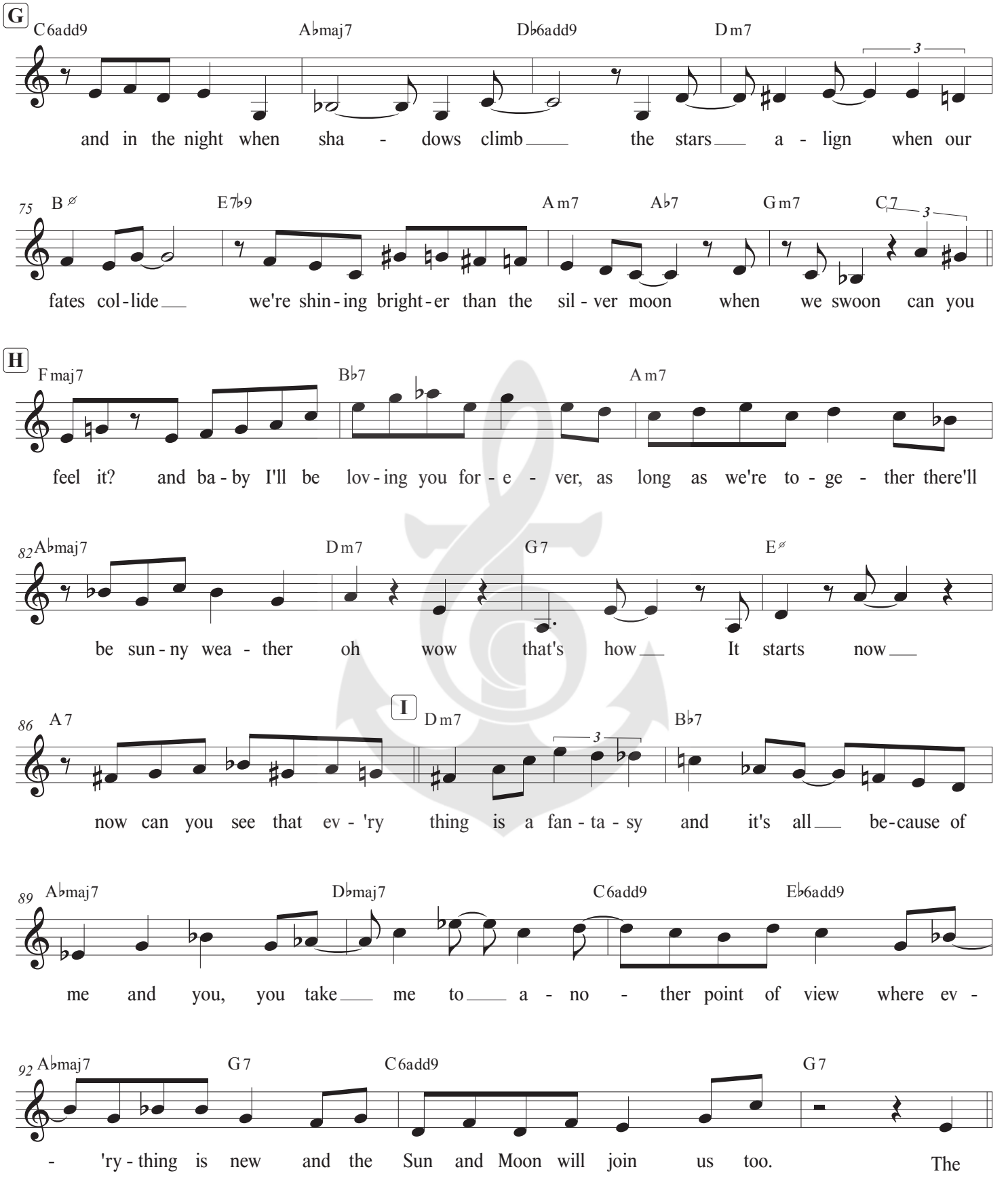
G
C6add9 A♭maj7 D♭6add9 Dm7
and in the night when sha - dows climb the stars a - lign when our
75 B∅ E7♭9 Am7 A♭7 Gm7 C7
fates col-lide we're shin-ing bright-er than the sil - ver moon when we swoon can you
H
Fmaj7 B♭7 Am7
feel it? and ba-by I'll be lov-ing you for - e - ver, as long as we're to - ge - ther there'll
82 A♭maj7 Dm7 G7 E∅
be sun-ny wea - ther oh wow that's how It starts now
86 A7
I
Dm7 B♭7
now can you see that ev - 'ry thing is a fan - ta - sy and it's all be-cause of
89 A♭maj7 D♭maj7 C6add9 E♭6add9
me and you, you take me to a - no - ther point of view where ev -
92 A♭maj7 G7 C6add9 G7
- 'ry - thing is new and the Sun and Moon will join us too. The
D.S. al Coda

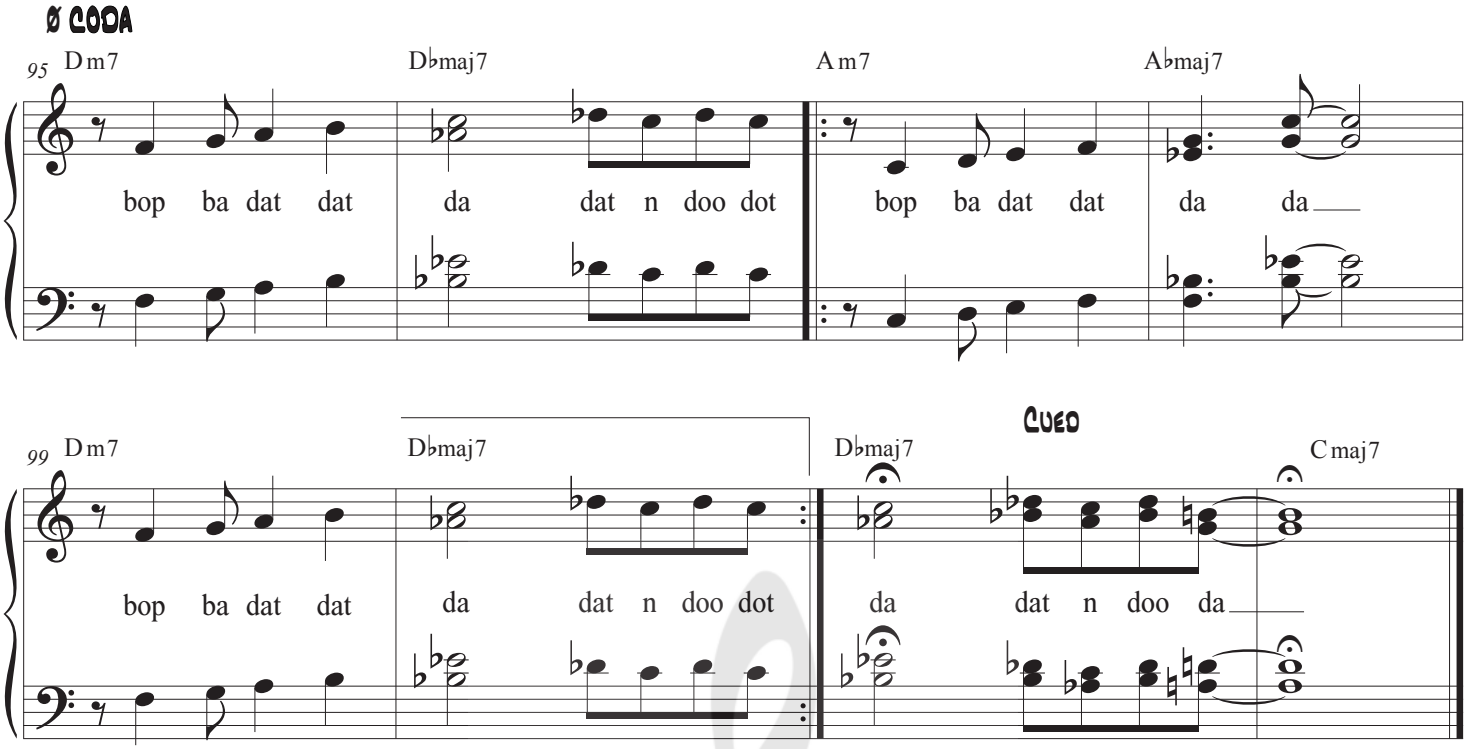
Ø CODA
95
Dm7
D♭maj7
Am7
A♭maj7
bop ba dat dat
da dat n doo dot
bop ba dat dat
da da
99
Dm7
D♭maj7
D♭maj7
CUEO
C maj7
bop ba dat dat
da dat n doo dot
da dat n doo da

Piano

The Sun and the Moon

Music by Paul Berner
Arranged by: Charlotte Reese
Piano/Bass: Jake Houser
Vocalese Lyrics: Julia Kim

Bright Samba ♩= 100

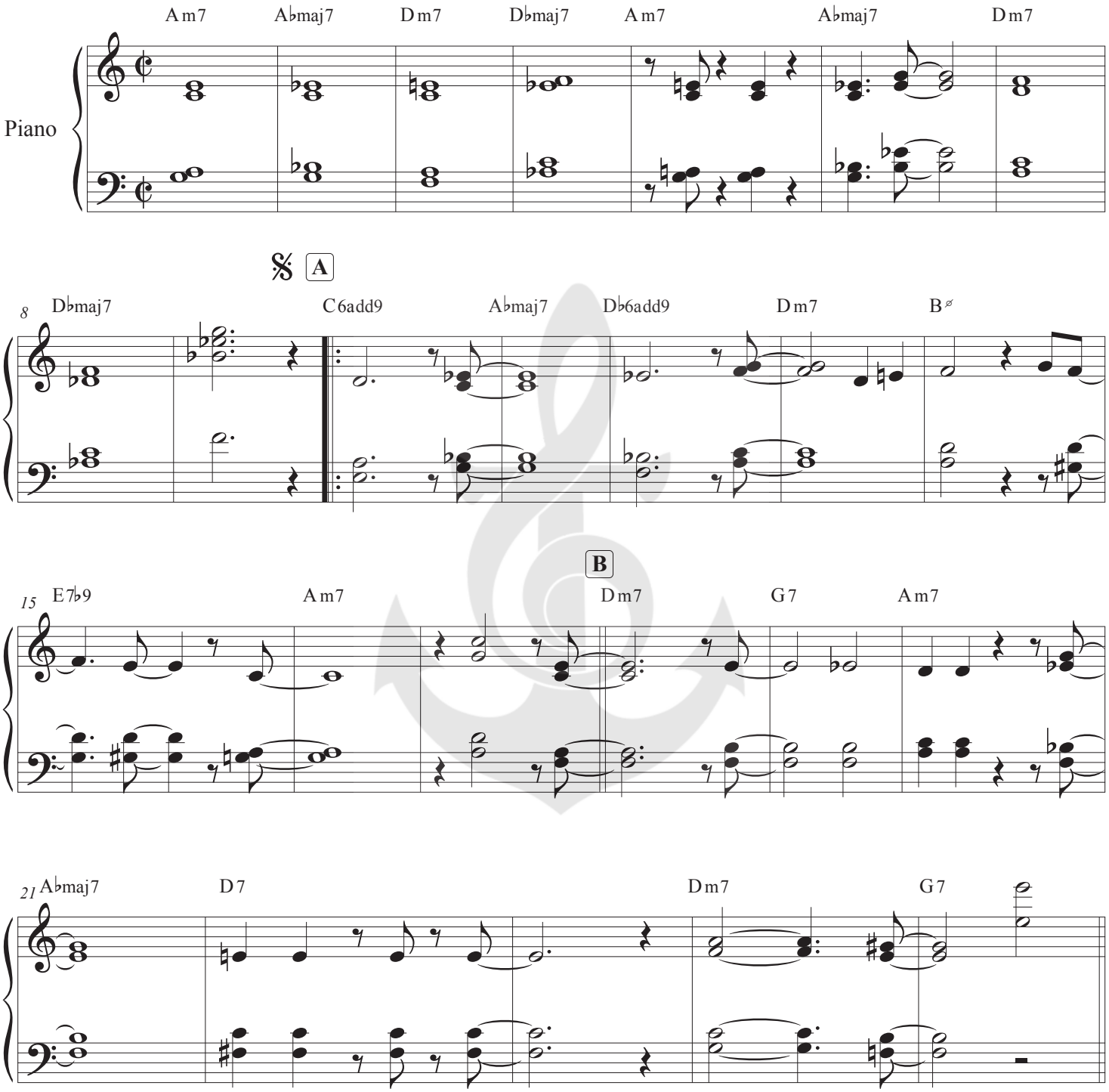

©1999 Paul Berner Music
This Arrangement © 2023 Anchor Music Publications
Made in the USA - All Rights Reserved - anchormusic.com

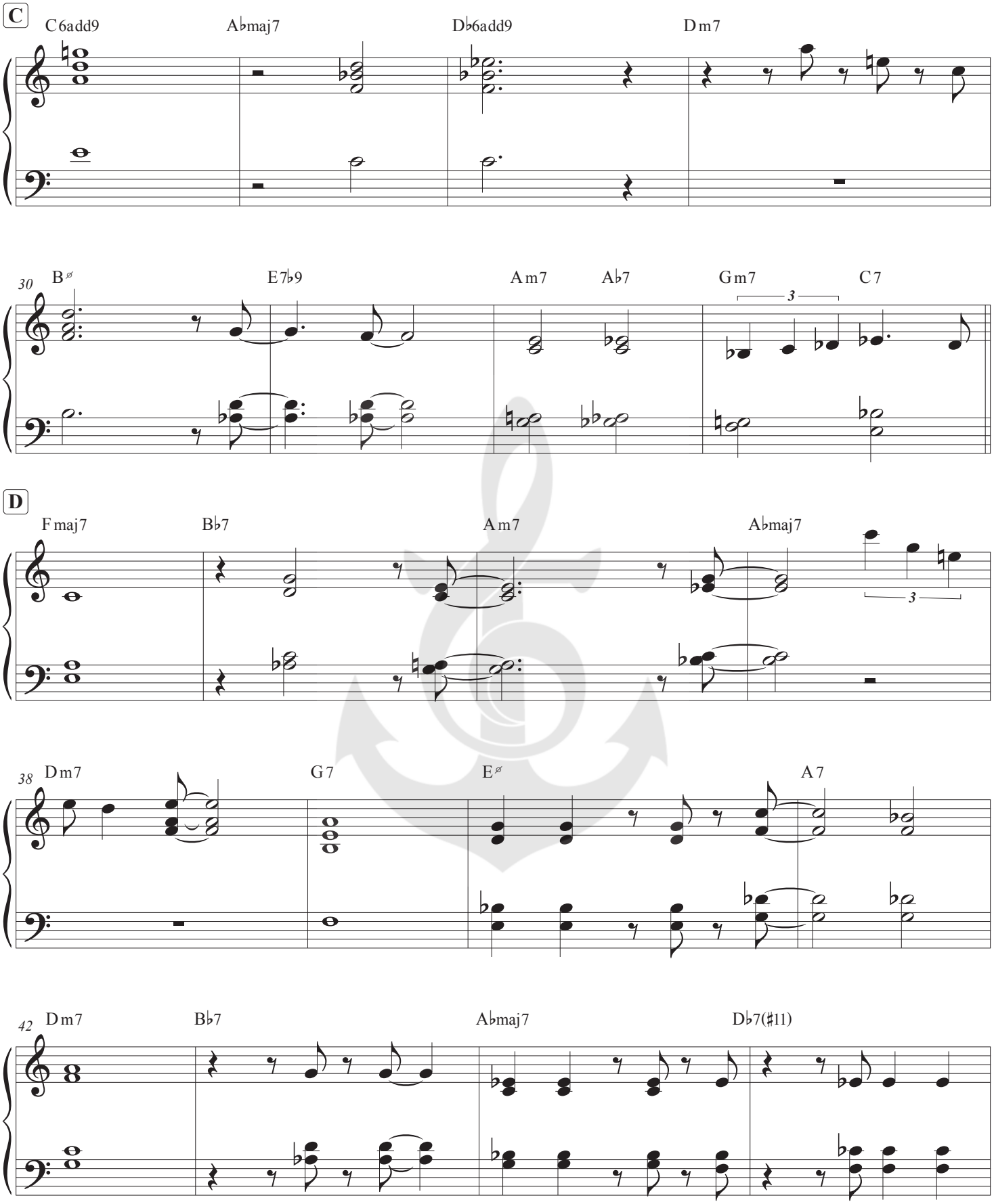
C
C6add9
A♭maj7
D♭6add9
Dm7
30
B∅
E7♭9
Am7
A♭7
Gm7
3
C7
D
Fmaj7
B♭7
Am7
A♭maj7
3
38
Dm7
G7
E∅
A7
42
Dm7
B♭7
A♭maj7
D♭7(♯11)

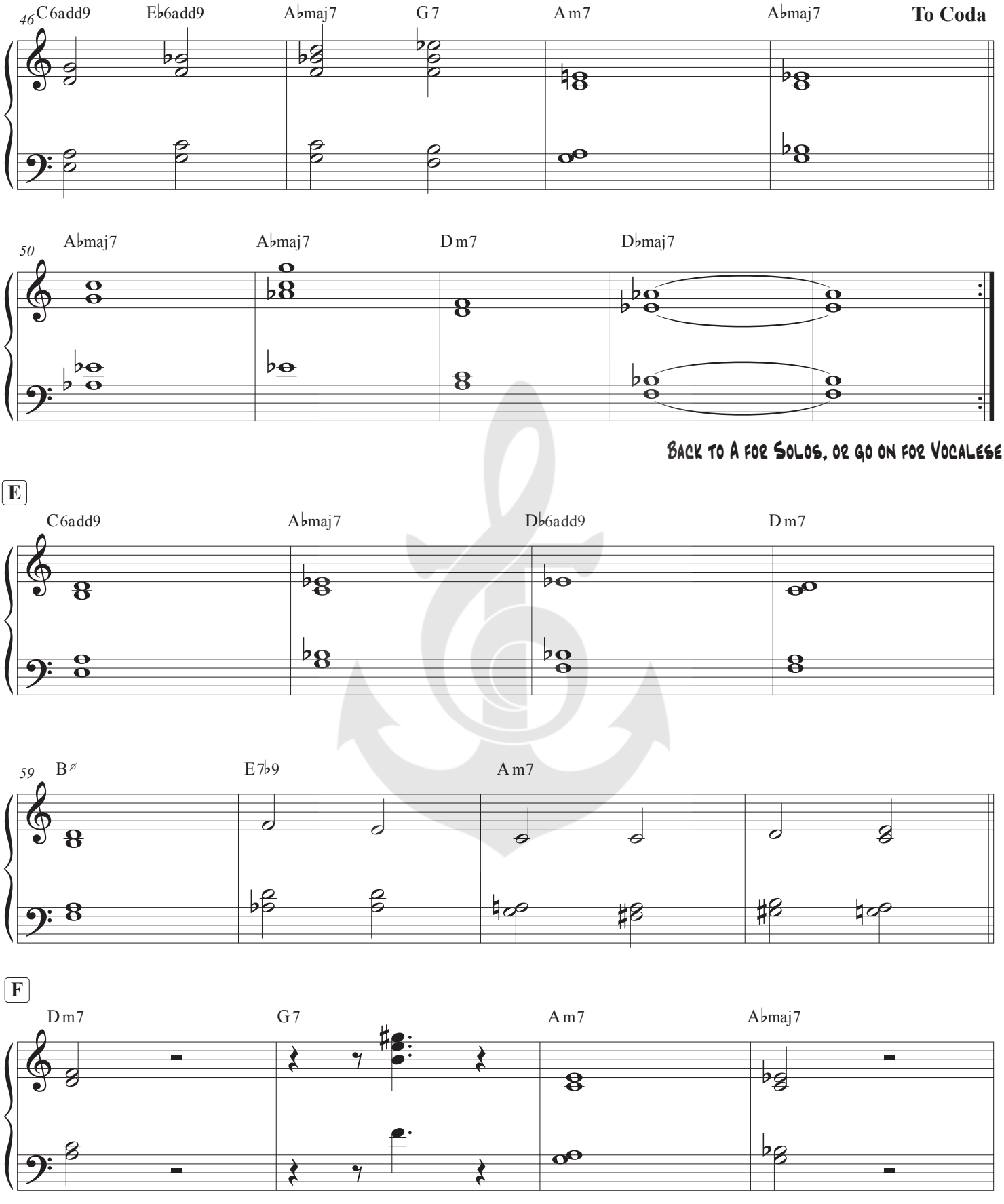
46
C6add9
E♭6add9
A♭maj7
G7
Am7
A♭maj7
To Coda
50
A♭maj7
A♭maj7
Dm7
D♭maj7
Back to A for Solos, or go on for Vocalese
E
C6add9
A♭maj7
D♭6add9
Dm7
59
B∅
E7♭9
Am7
F
Dm7
G7
Am7
A♭maj7

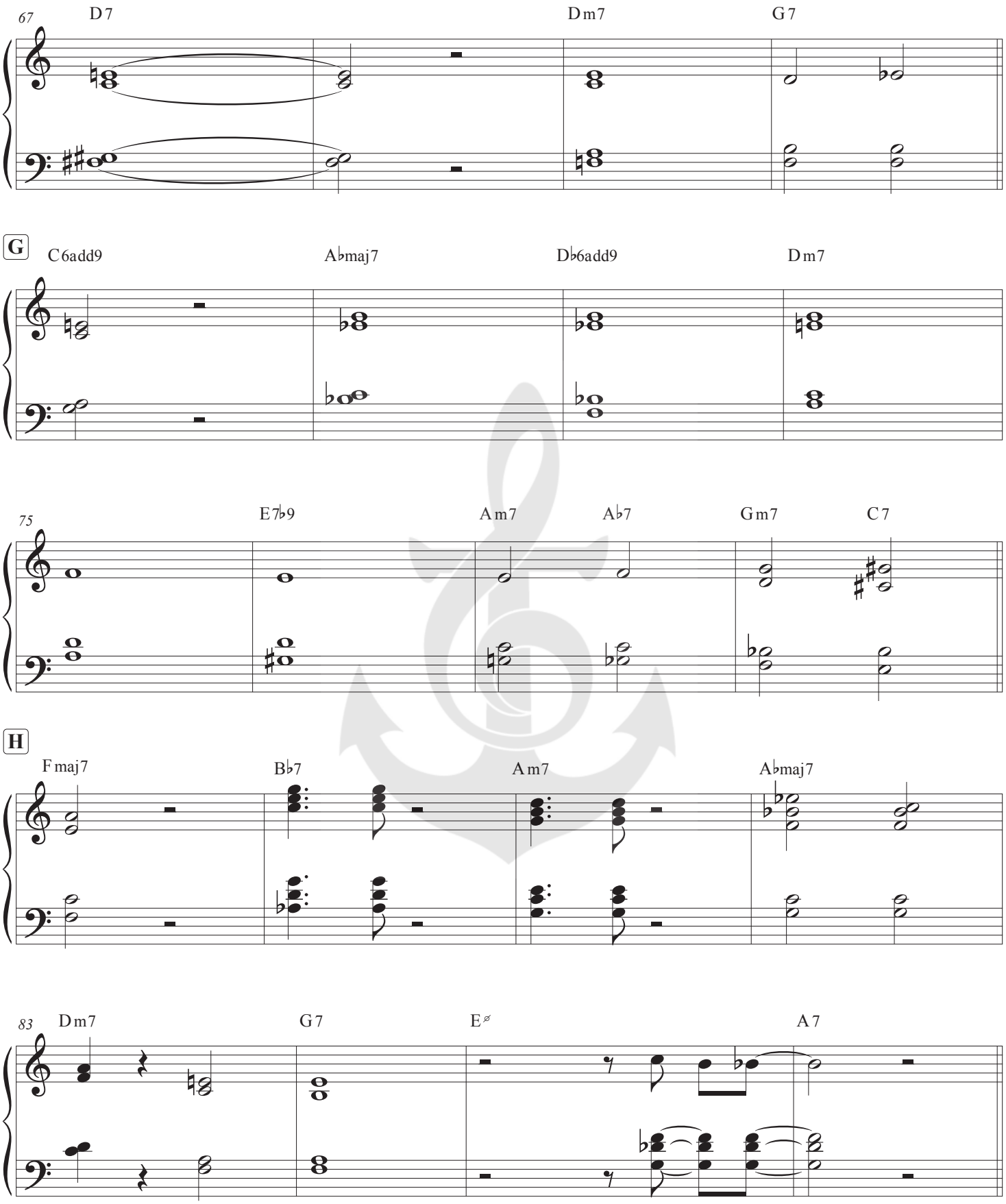
67
D7
Dm7
G7
G
C6add9
A♭maj7
D♭6add9
Dm7
75
E7♭9
Am7
A♭7
Gm7
C7
H
Fmaj7
B♭7
Am7
A♭maj7
83
Dm7
G7
E∅
A7

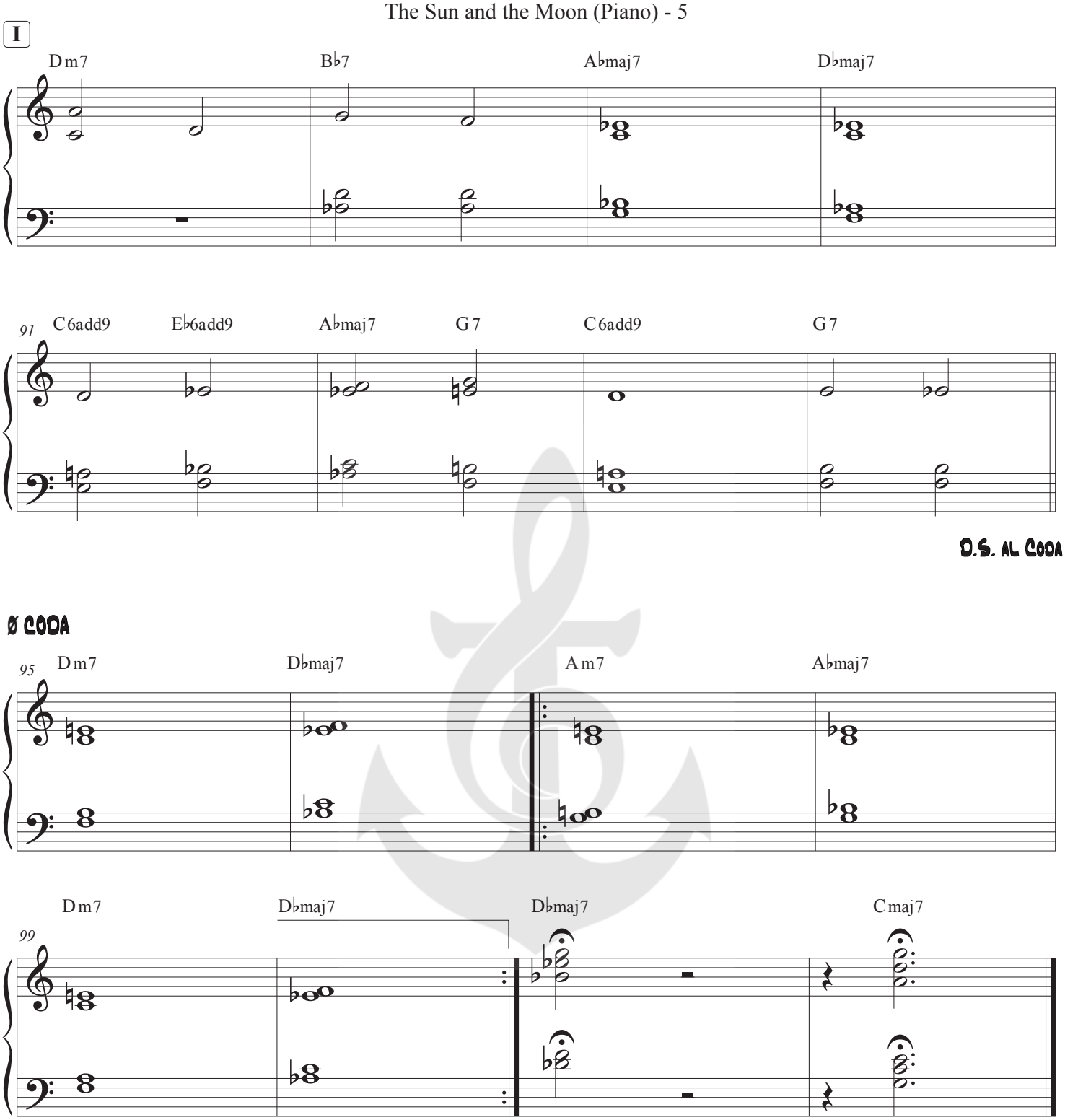
I
Dm7
B♭7
A♭maj7
D♭maj7
91
C6add9
E♭6add9
A♭maj7
G7
C6add9
G7
D.S. AL CODA
Ø CODA
95
Dm7
D♭maj7
Am7
A♭maj7
99
Dm7
D♭maj7
D♭maj7
Cmaj7

Bass / Drums

The Sun and the Moon

Music by Paul Berner
Arranged by: Charlotte Reese
Piano/Bass: Jake Houser
Vocalese Lyrics: Julia Kim

Bright Samba ♩ = 100

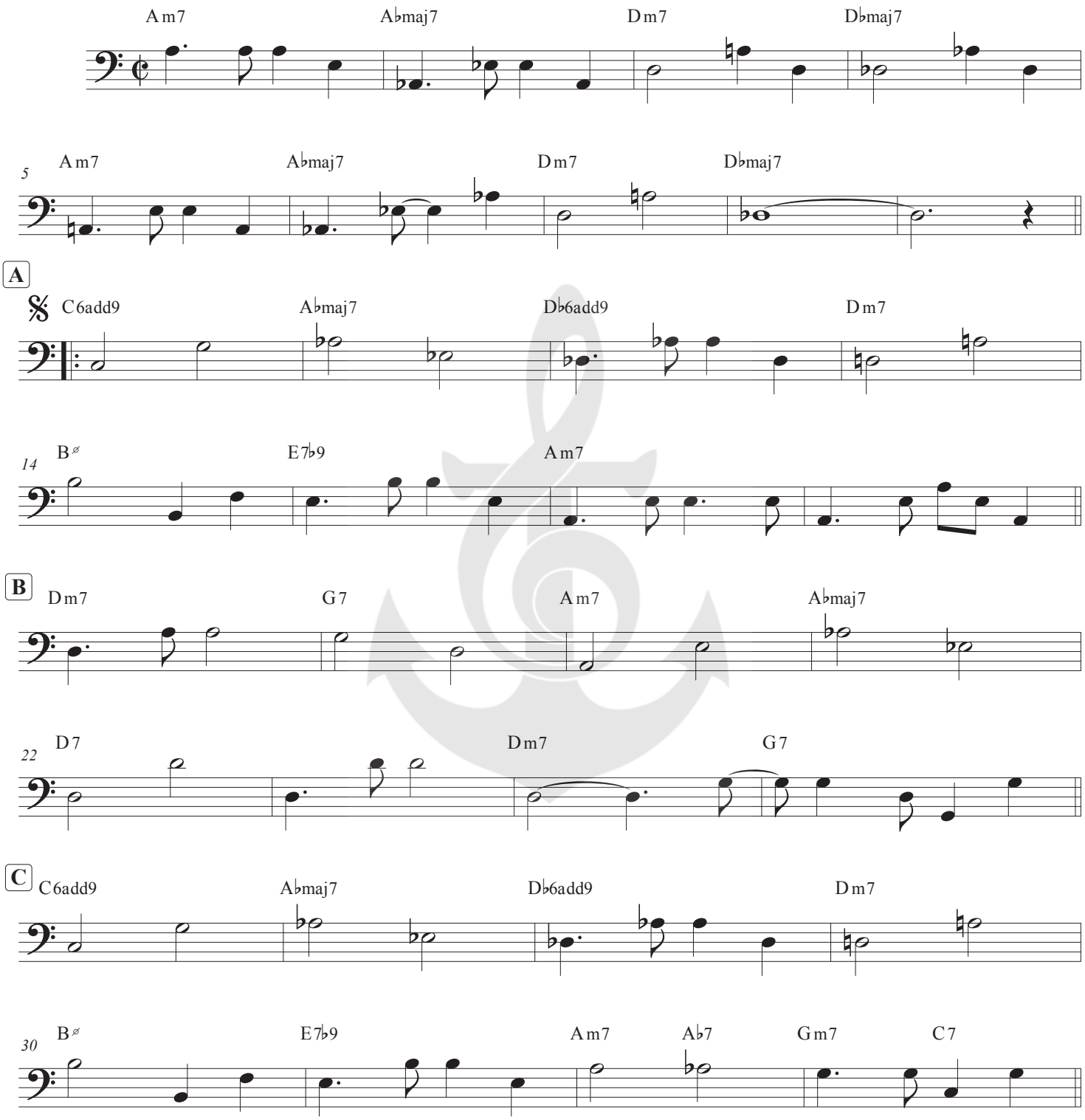

©1999 Paul Berner Music
This Arrangement © 2023 Anchor Music Publications
Made in the USA - All Rights Reserved - anchormusic.com

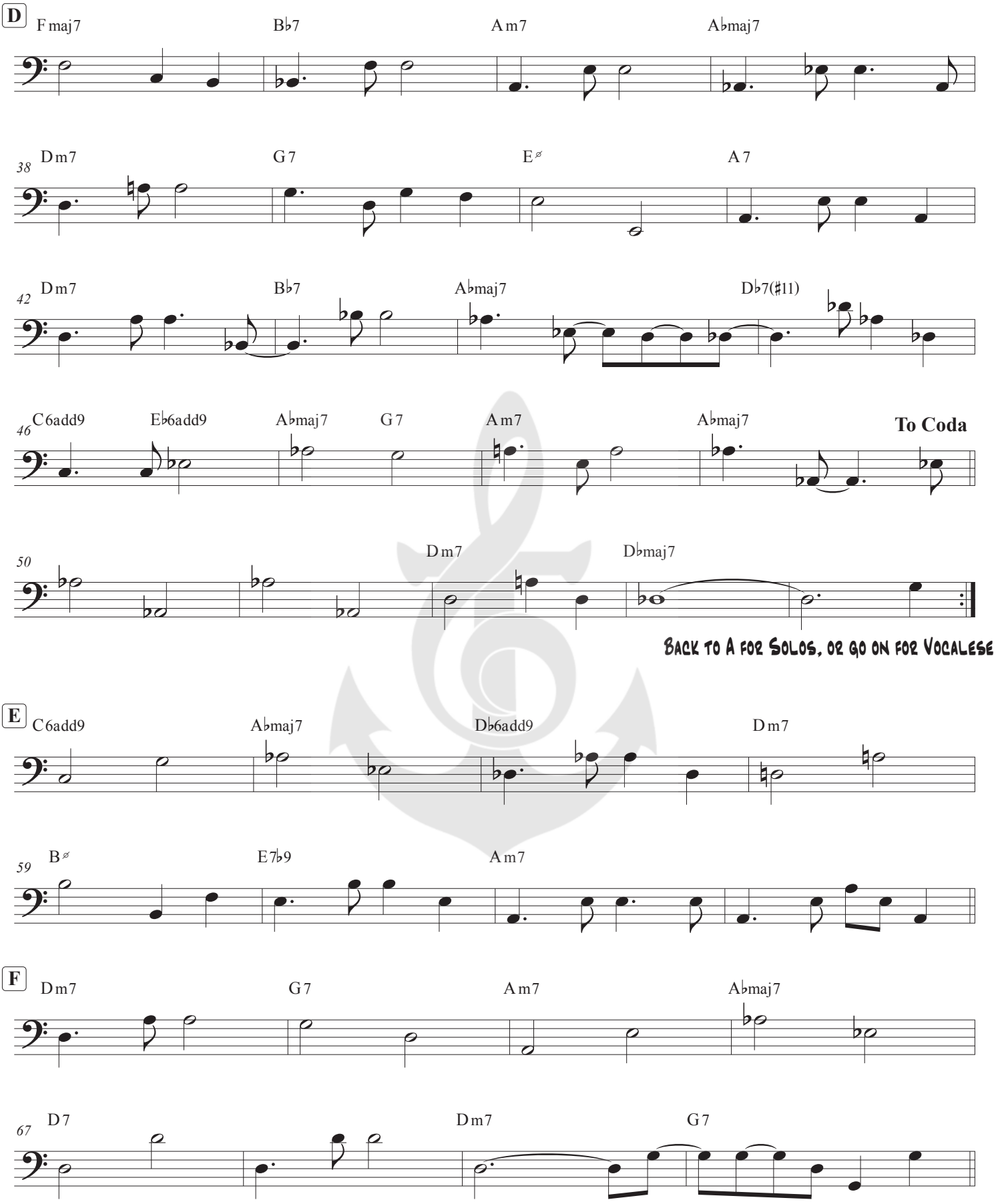
D
Fmaj7
B♭7
Am7
A♭maj7
38
Dm7
G7
E∅
A7
42
Dm7
B♭7
A♭maj7
D♭7(♯11)
46
C6add9
E♭6add9
A♭maj7
G7
Am7
A♭maj7
To Coda
50
Dm7
D♭maj7
Back to A for Solos, or go on for Vocalese
E
C6add9
A♭maj7
D♭6add9
Dm7
59
B∅
E7♭9
Am7
F
Dm7
G7
Am7
A♭maj7
67
D7
Dm7
G7

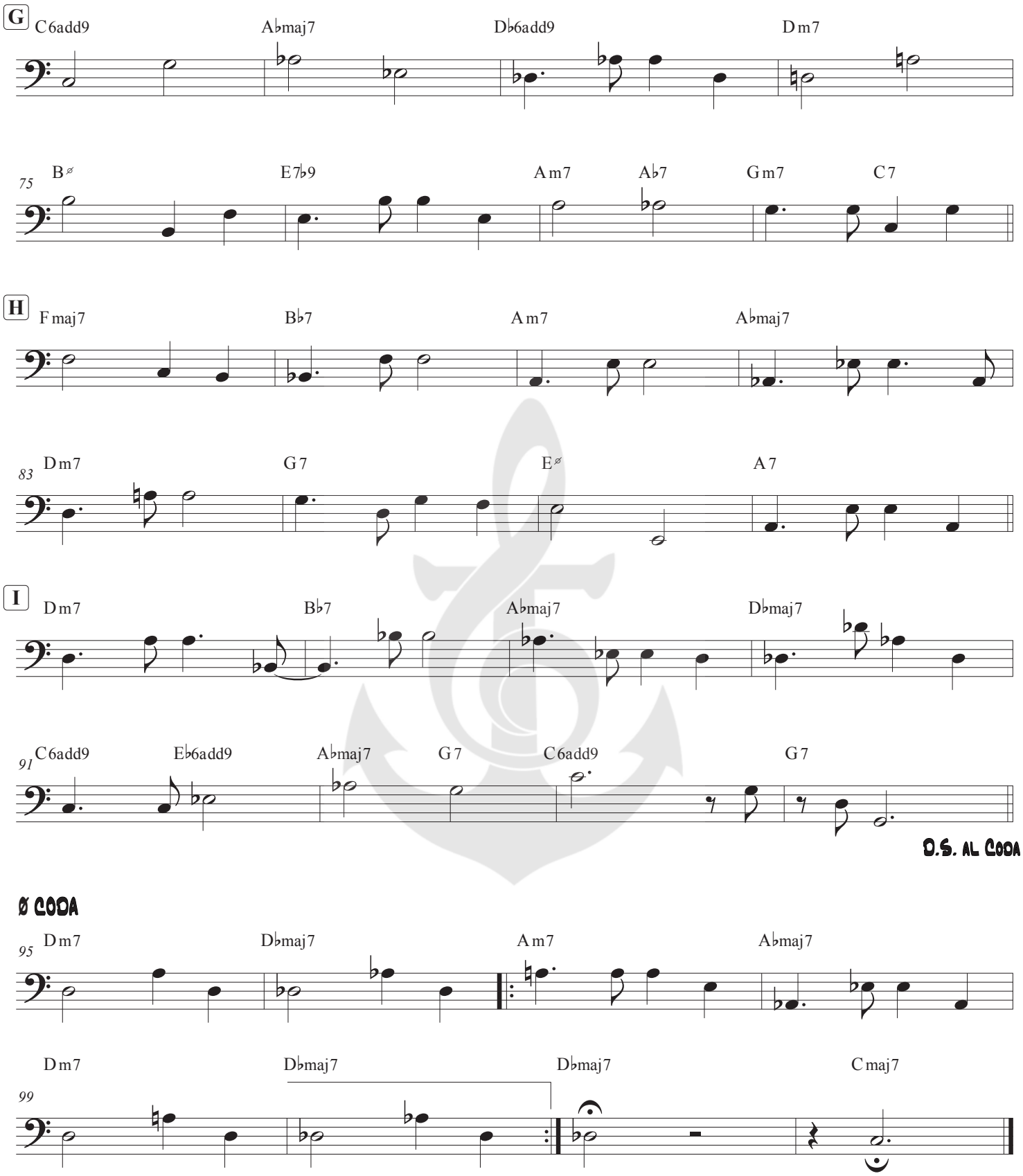
G
C6add9
A♭maj7
D♭6add9
Dm7
75
B∅
E7♭9
Am7
A♭7
Gm7
C7
H
Fmaj7
B♭7
Am7
A♭maj7
83
Dm7
G7
E∅
A7
I
Dm7
B♭7
A♭maj7
D♭maj7
91
C6add9
E♭6add9
A♭maj7
G7
C6add9
G7
D.S. AL CODA
Ø CODA
95
Dm7
D♭maj7
Am7
A♭maj7
99
Dm7
D♭maj7
D♭maj7
Cmaj7